

# WORKING DRAWINGS

## NOTES

- All dimensions, levels etc are to be checked before any work is commenced.
- Figure dimensions are to be taken, scaling of drawings is not permitted.
- Any errors or queries relating to this drawing are to be referred to the Architect for clarification before any work is commenced.
- No alterations or amendments shall be made to the drawing or the work illustrated therein without reference to the Architect.

### ELECTRICAL LEGEND

- ELECTRIC LIGHT SWITCH SOCKET OUTLET
- ELECTRIC BULB/DOWN LIGHT FITTING
- BULK HEAD SECURITY LIGHT
- WALL MOUNTED LIGHT FITTING WITH SWITCH
- ELECTRIC GEYSER
- 15w FLUORESCENT LAMP
- METER BOX
- DISTRIBUTION BOX

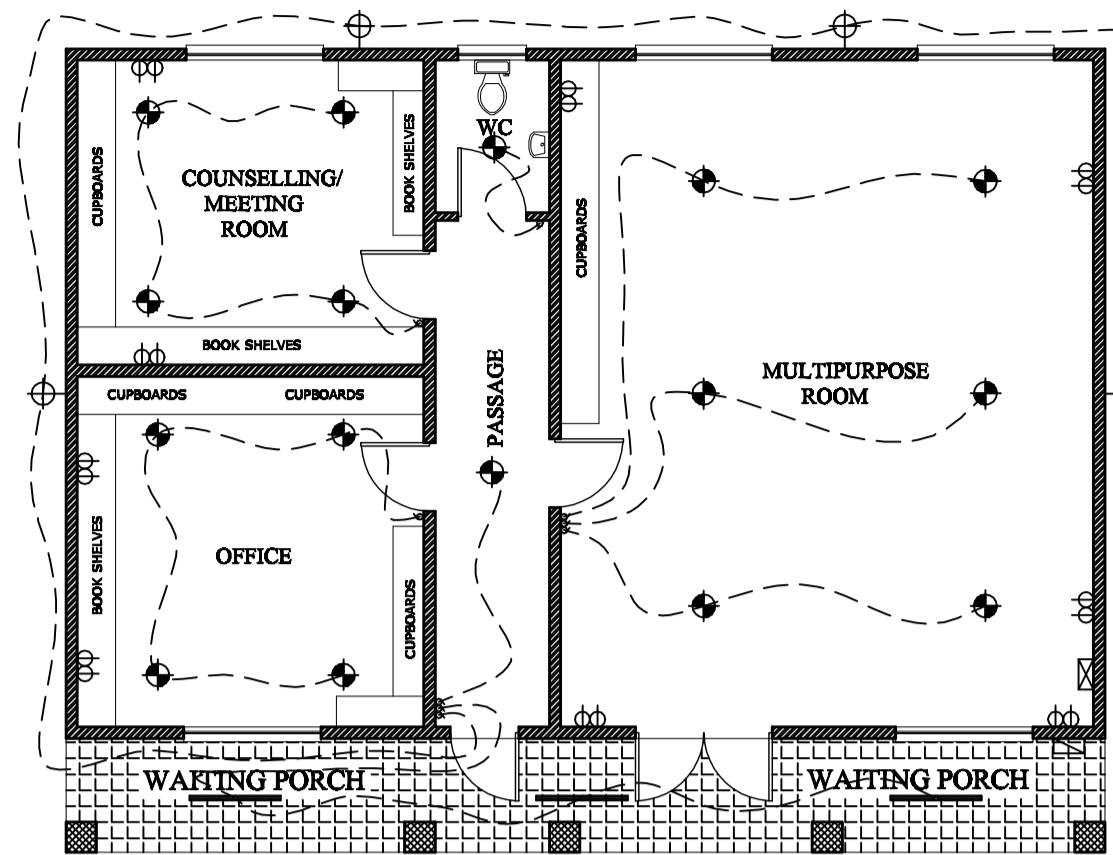

**ELECTRICAL/PLUMBING PLAN**  
Scale : 1 : 100

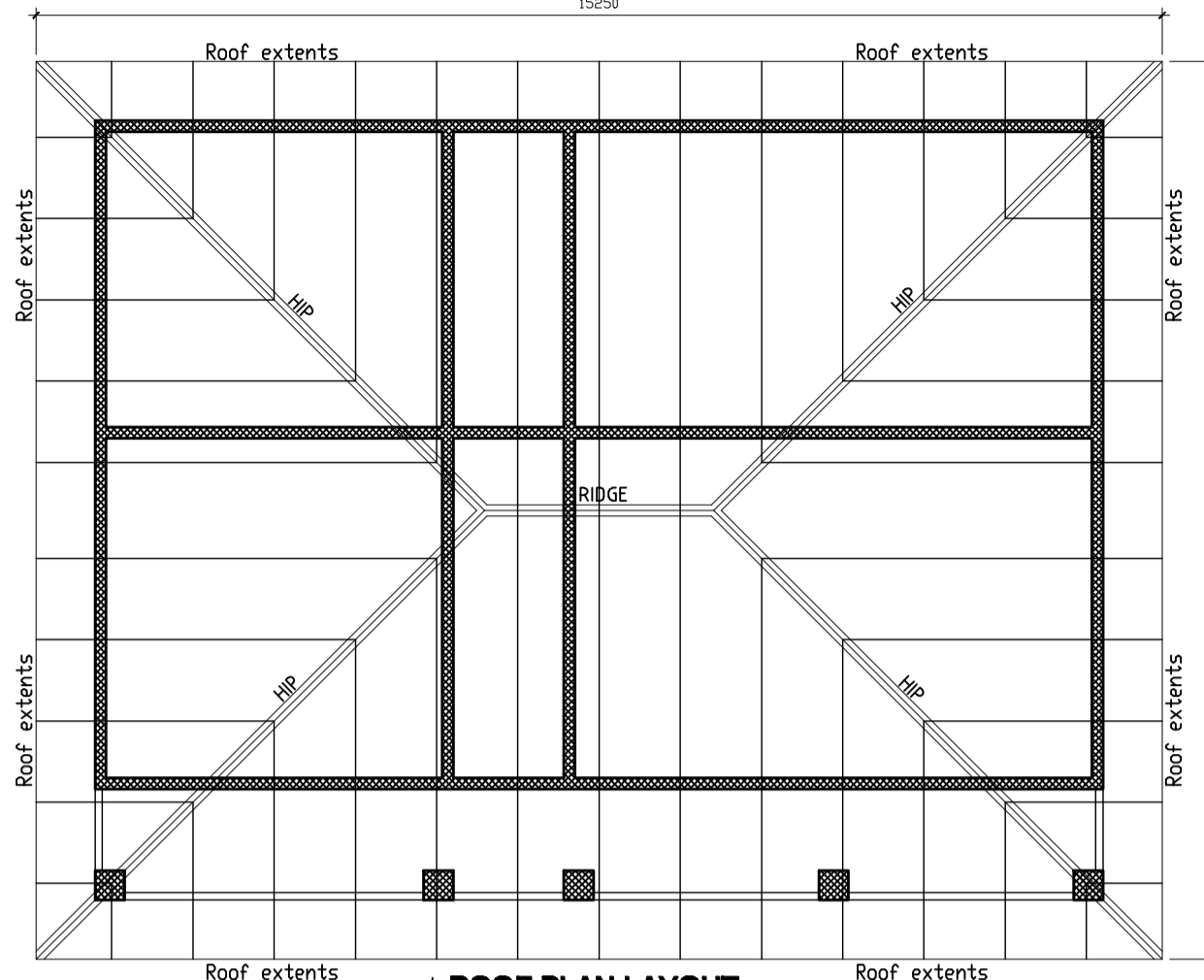

**ROOF PLAN LAYOUT**  
Scale : 1 : 100

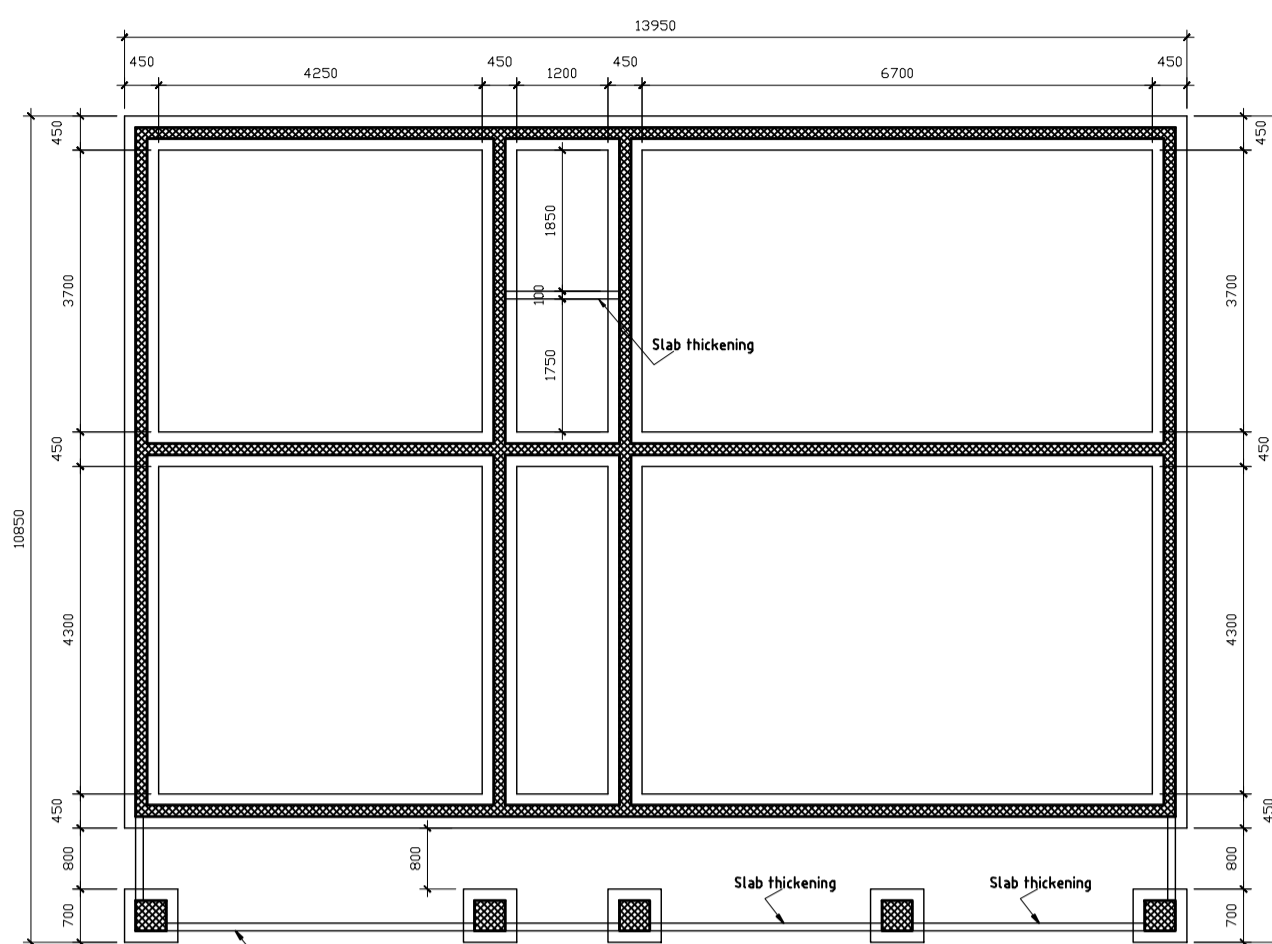

**FOUNDATION PLAN LAYOUT**  
Scale : 1 : 100

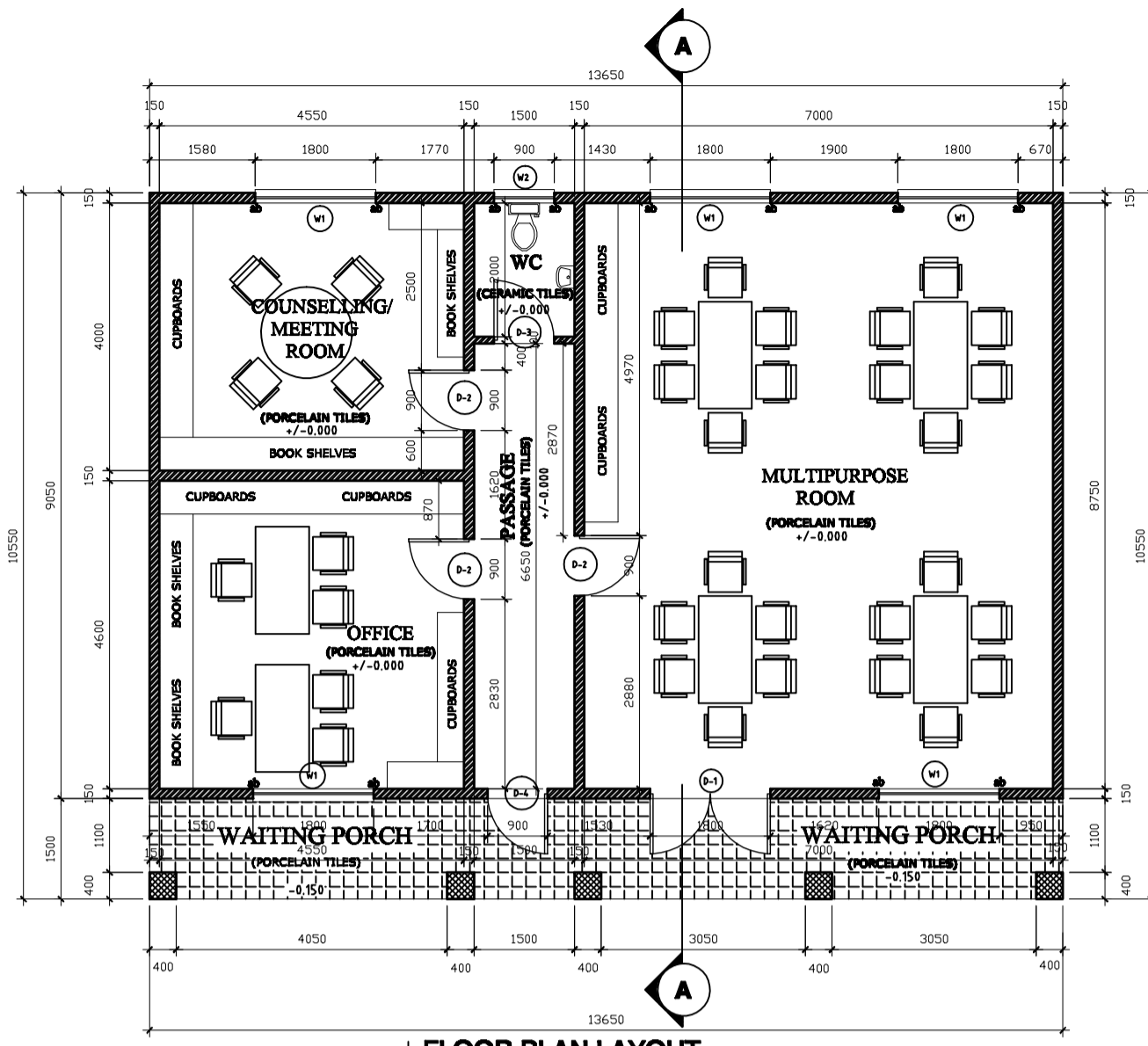

**FLOOR PLAN LAYOUT**  
Scale : 1 : 100

WINDOW TYPE		
WINDOW No	W1	W2
LOCATION	MULTI-PURPOSE ROOM COUNSELLING / MEETING ROOM & OFFICE	WC
WINDOW FRAME	STEEL FRAME	STEEL FRAME
DESCRIPTION	DOUBLE SWING OPENABLE PANELS WITH FIXED MIDDLE PANEL.	TOP HANG PANEL WITH VENT ABOVE
GLAZING	4MM CLEAR GLASS	4MM OBSCURE GLASS
TOTAL No RQD	5	1

**WINDOW SCHEDULE**  
Scale 1:100

DOOR TYPE				
DOOR No	D1	D2	D3	D4
LOCATION	MAIN FRONT ENTRANCE TO MULTI-PURPOSE ROOM	COUNSELLING ROOM, MULTI-PURPOSE ROOM & OFFICE.	WC	FRONT ENTRANCE TO PASSAGE
SPECIFICATIONS	SOLID EXTERNAL MUKWA DOUBLE DOOR PANELS PAINTED WITH 2 COATS VARNISH	SOLID INTERNAL MUKWA DOOR PAINTED WITH 2 COATS VARNISH	SOLID INTERNAL MUKWA DOOR PAINTED WITH 2 COATS VARNISH	SOLID EXTERNAL MUKWA DOOR PANEL PAINTED WITH 2 COATS VARNISH
DOOR FRAME	STANDARD PRESSED STEEL FRAME	STANDARD PRESSED STEEL FRAME	STANDARD PRESSED STEEL FRAME	STANDARD PRESSED STEEL FRAME
PROFILE	1.5 M	1.5 M	1 M	1.5 M
HAND	RH    LH	RH    LH	RH    LH	RH    LH
TOTAL No RQD	1	1    2	1	1    -

**DOOR SCHEDULE**  
Scale 1:100

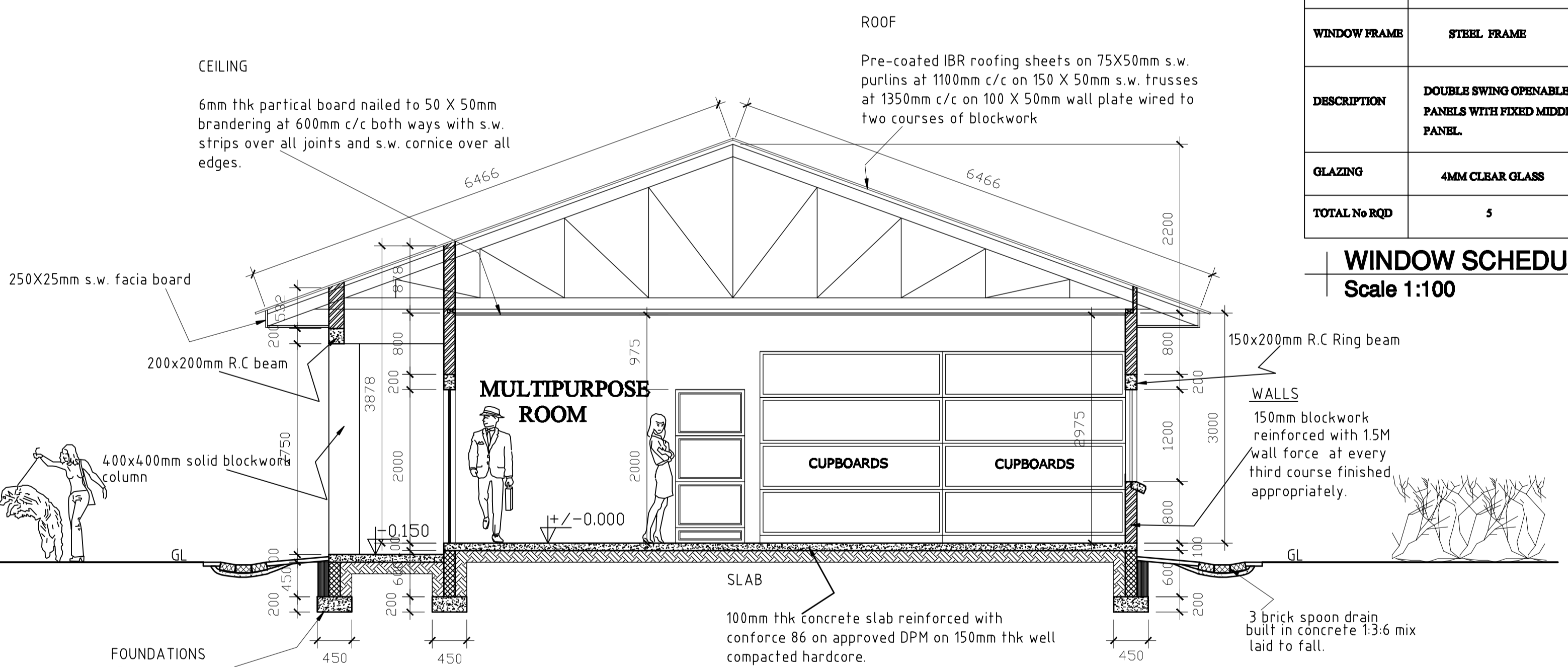

**SECTIONAL ELEVATION A-A**  
Scale : 1 : 50

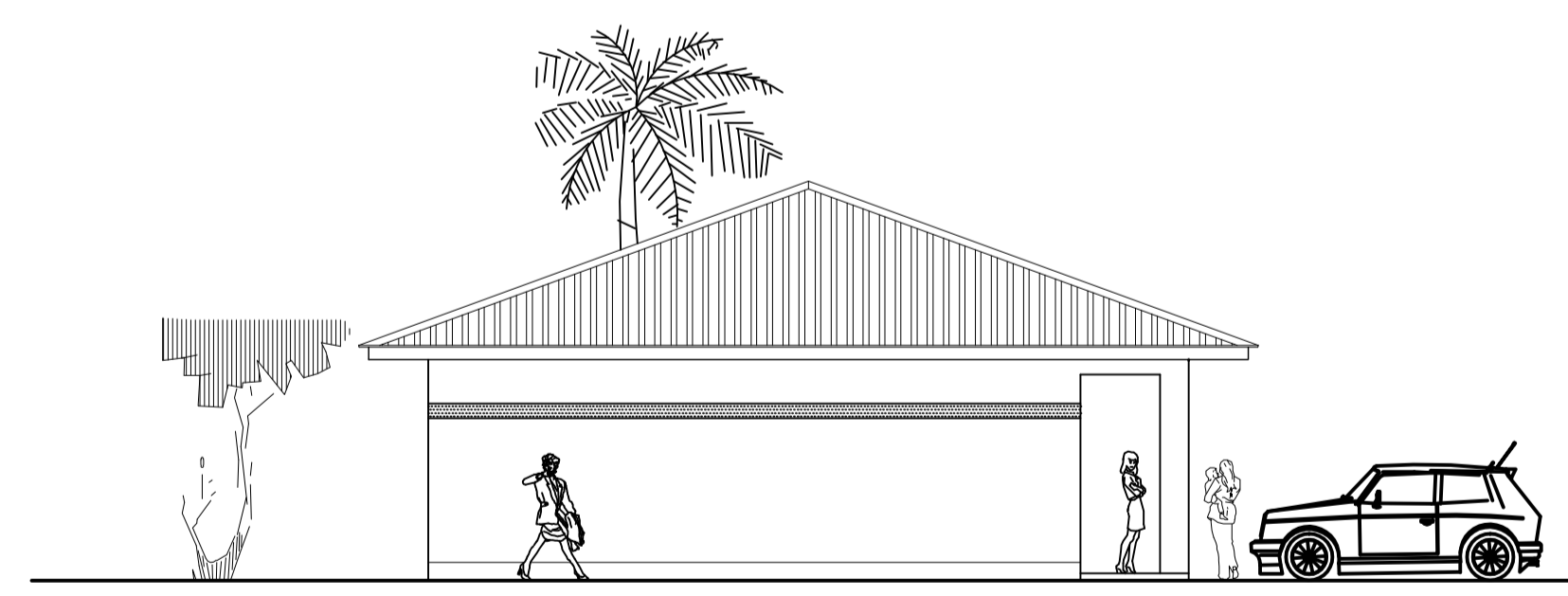

**SIDE ELEVATION**  
Scale : 1 : 50

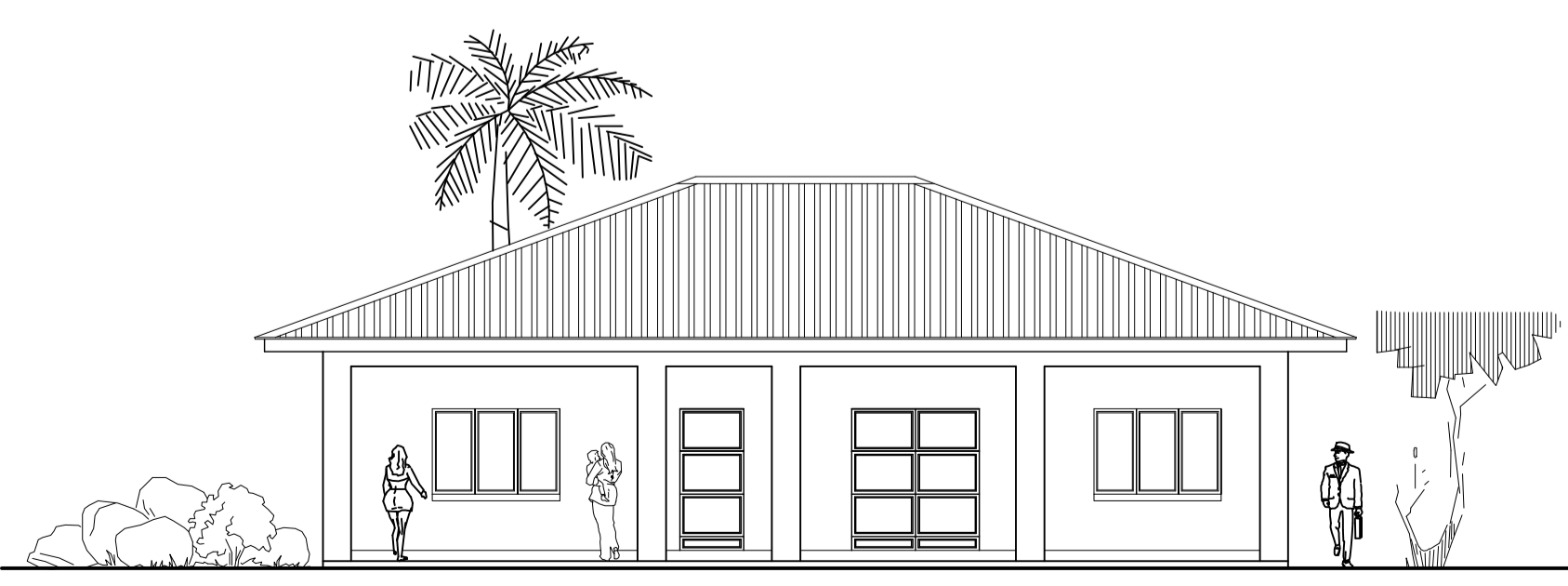

**FRONT ELEVATION**  
Scale : 1 : 100

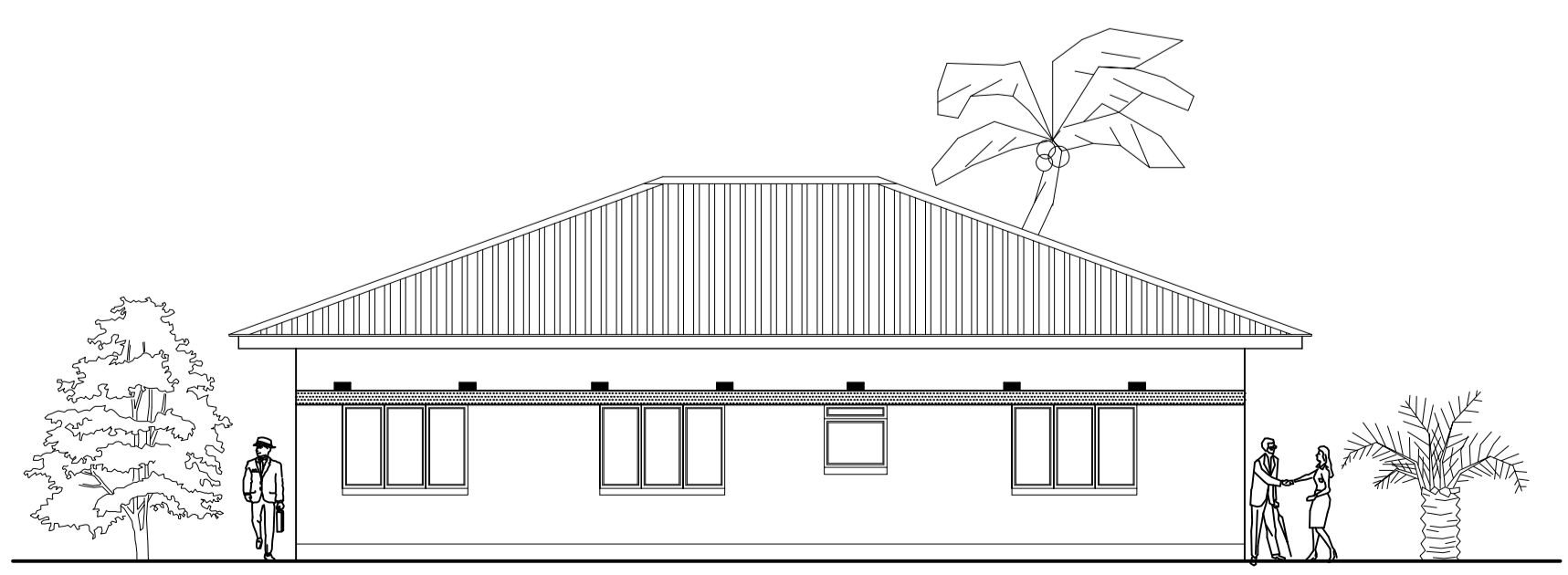

**REAR ELEVATION**  
Scale : 1 : 100

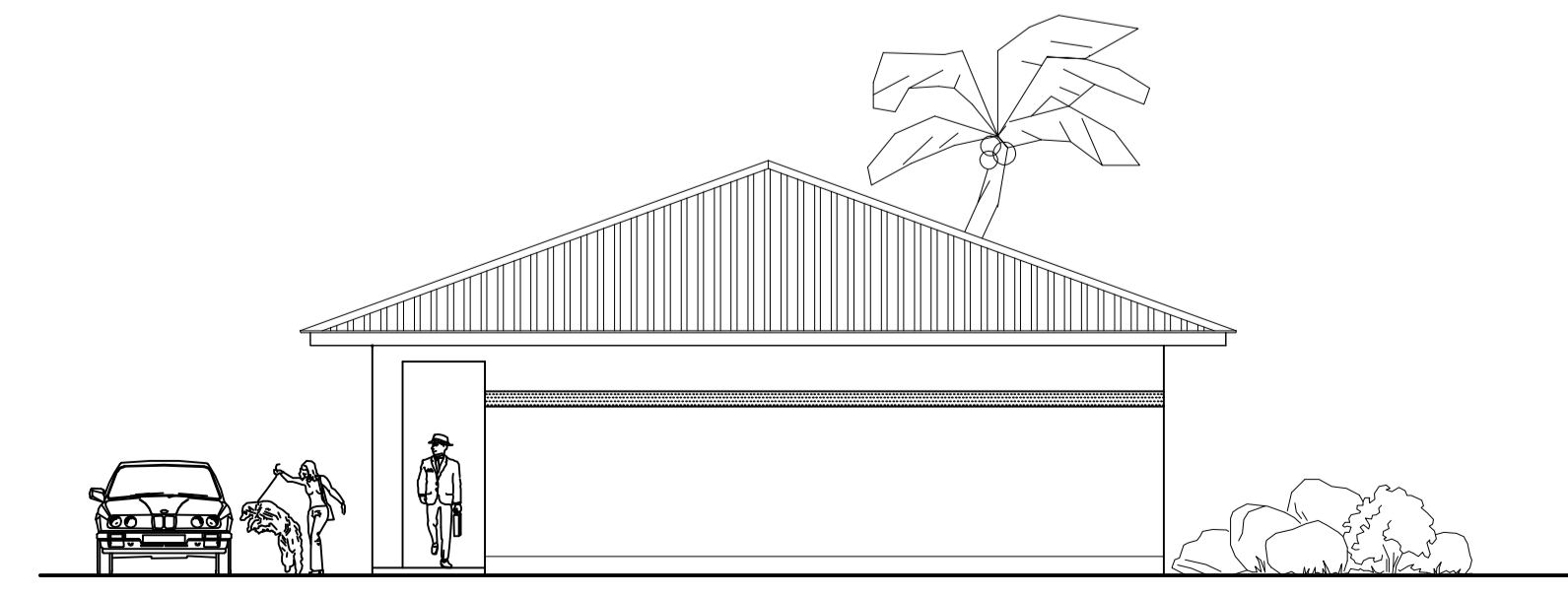

**SIDE ELEVATION**  
Scale : 1 : 50



**VIGNETTE**  
BUILDING CONSULTANTS  
Architects, Project & Property Managers  
Suite 81, 2<sup>nd</sup> Floor, AFKOM House  
Kitwe Town Center.  
P.O Box 20940, Kitwe, Zambia  
Cell: 0977-439358 / 0955-884348  
Email: vignettebc@outlook.com  
charyas@hotmail.com

<b>CLIENT</b>	CHANCE FOR ALL - BAULENI SPECIAL NEEDS. BAULENI, LUSAKA.
---------------	--

**PROJECT TITLE:**  
PROPOSED MULTI-PURPOSE ROOM,  
OFFICE AND COUNSELLING ROOM  
ON PLOT No. ....  
BAULENI, LUSAKA.

**SHEET CONTENT**  
FLOOR PLAN, ROOF PLAN,  
FOUNDATION PLAN,  
ELECTRICAL/PLUMBING PLAN,  
ELEVATIONS, SECTION, DOOR &  
WINDOW SCHEDULES

<b>DRAWING NUMBER</b> VG/19/135-SHT 1	<b>REV</b>
<b>DESIGNED</b> Ar.C.S	<b>DRAWN</b> C.S
<b>Scale:</b> 1 : 50 / 1 : 100	<b>Date:</b> NOVEMBER, 2019