

S-01 TOILET Building Section 1:50 S-01 TOILET1 Building Section 1:100

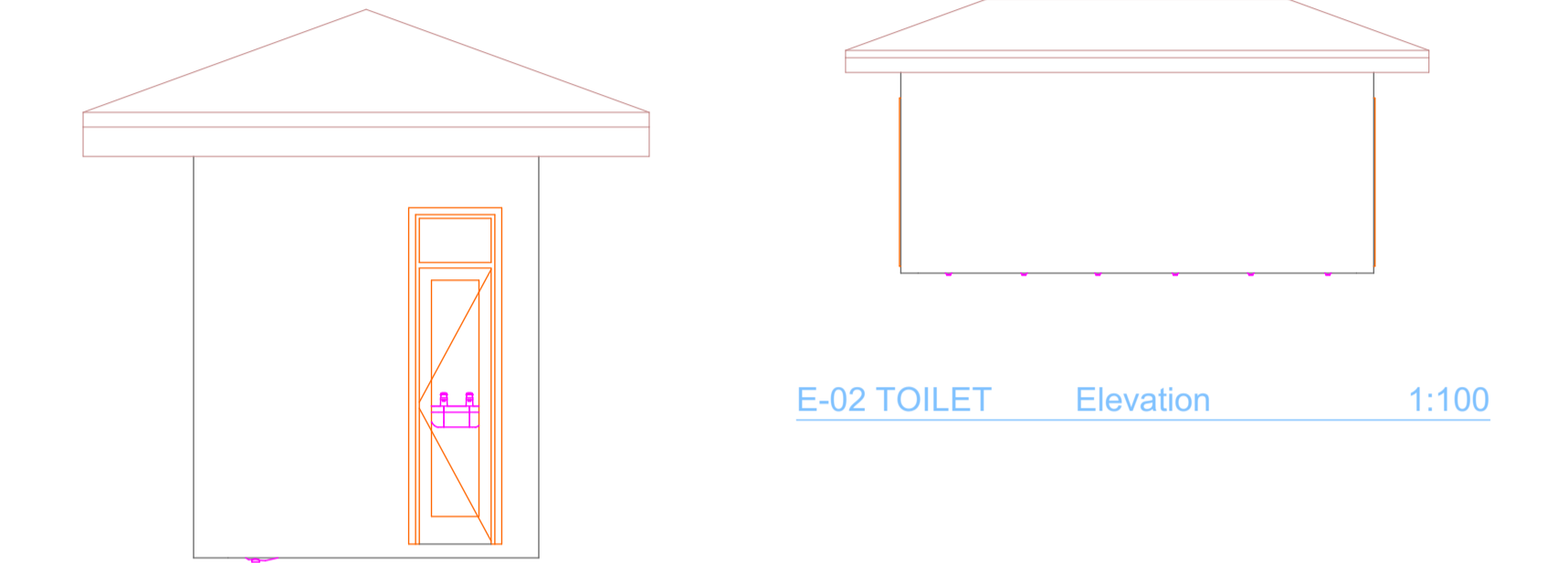

E-04 TOILET Elevation 1:50

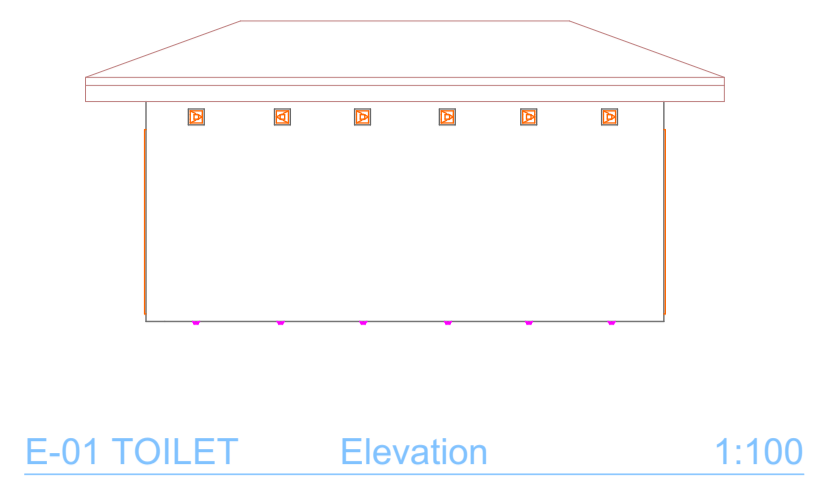
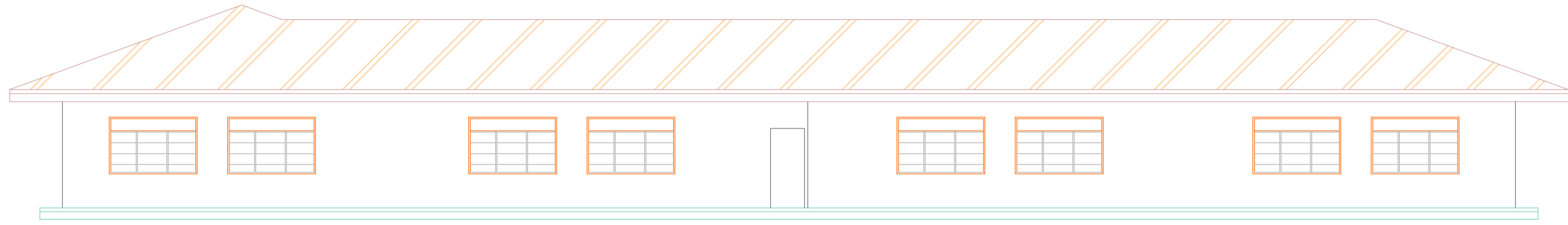
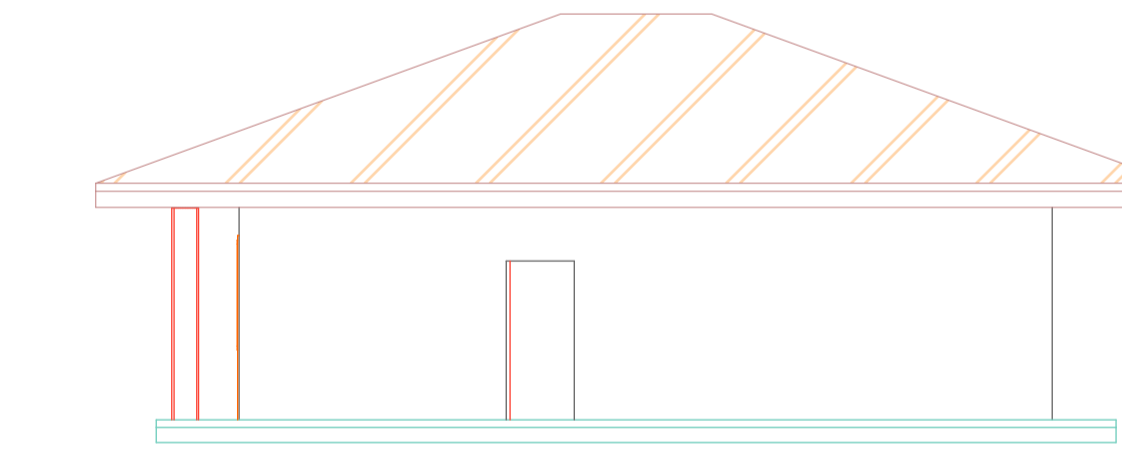
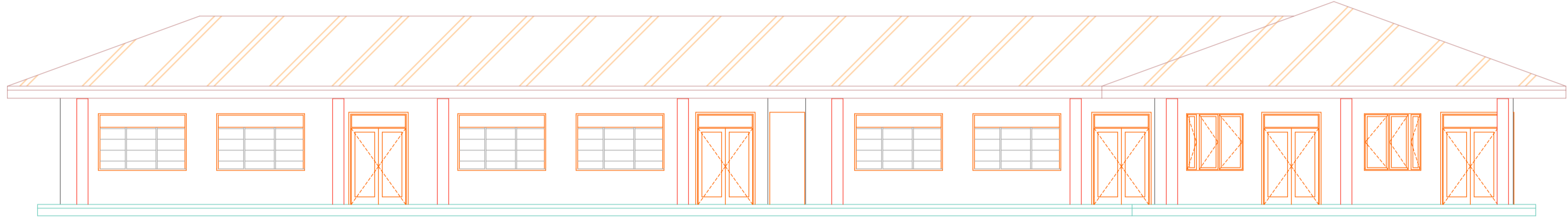
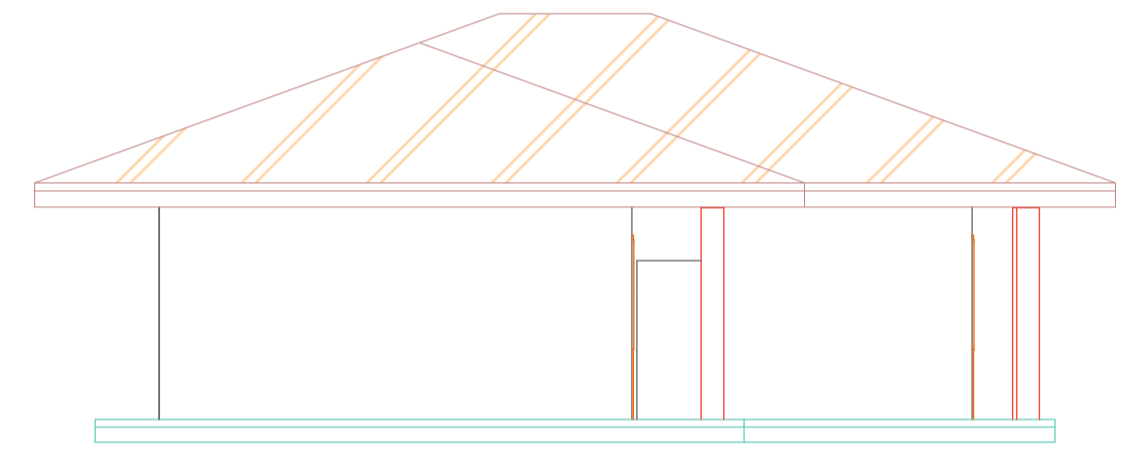
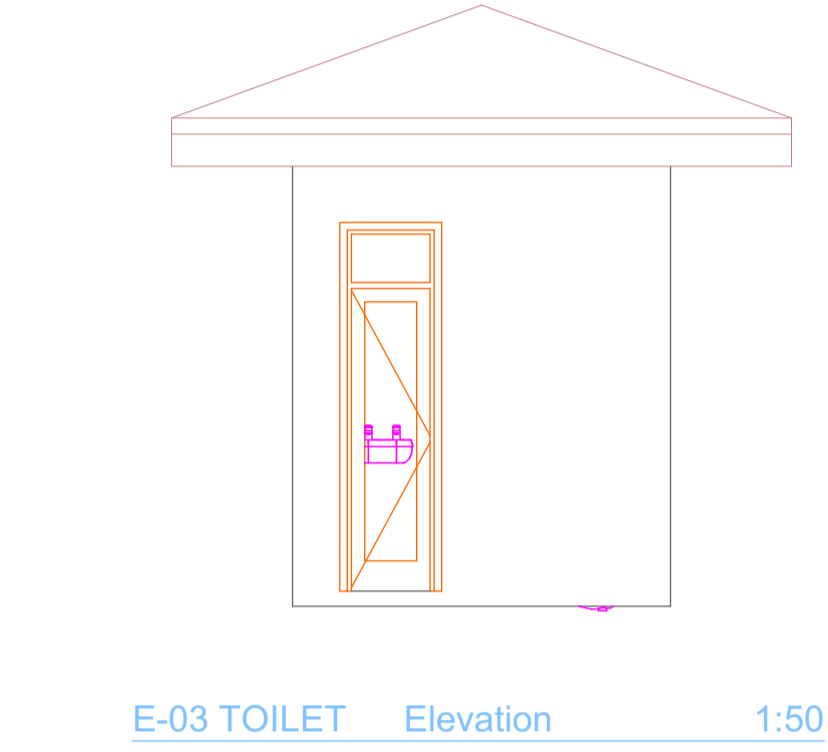

DOOR				
2D Symbol	Quantity	Height	Preview Picture	Width
	2	2.100		0.900
	6	2.400		1.500
	8	2.400		0.600

D DOOR 1:1

WINDOW				
Quantity	Height	Width	Preview Picture	Orientation
1	0.210	0.210		R
5	0.210	0.210		L
18	1.500	1.500		

W WINDOW (1) 1:1

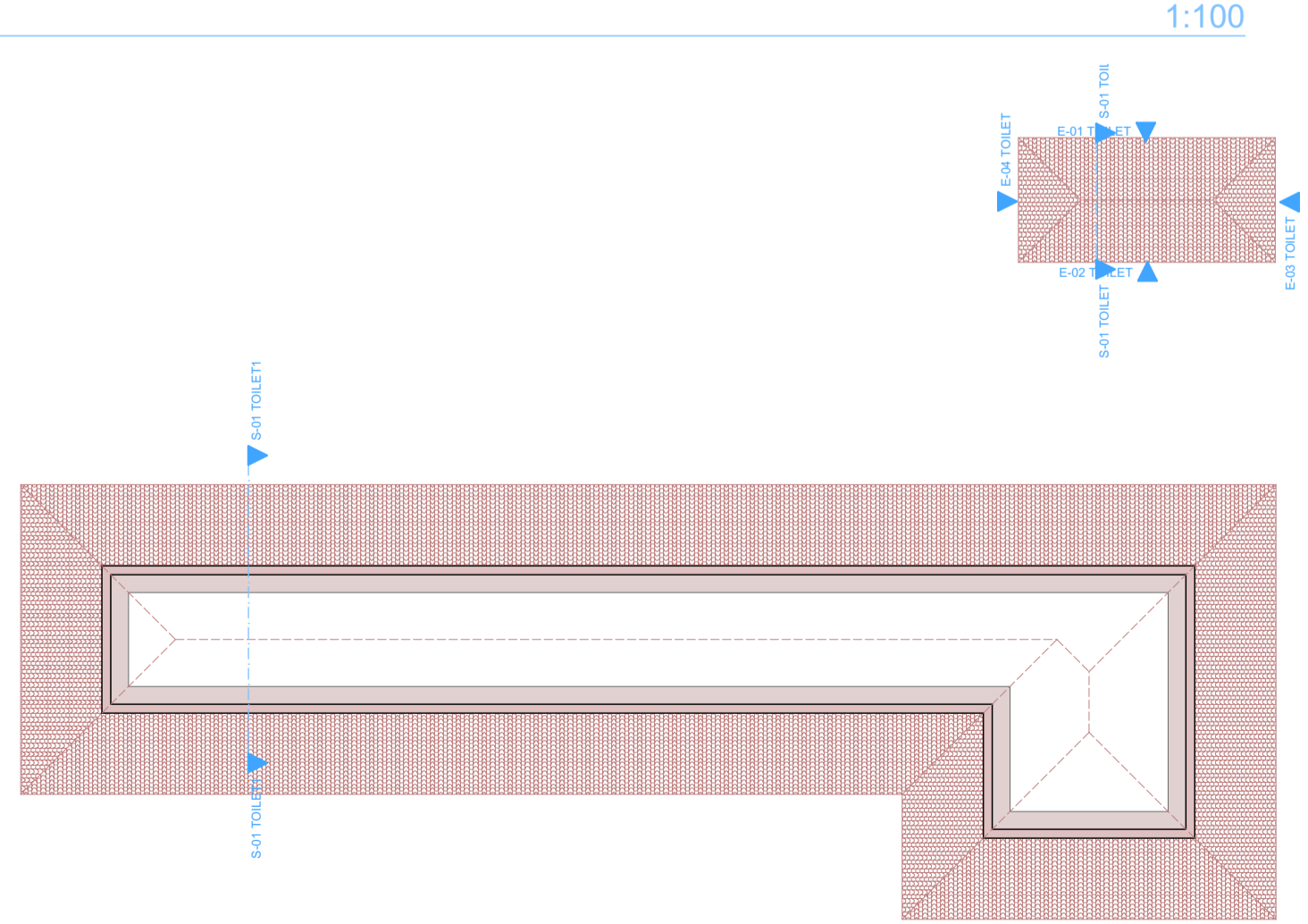

**NOTES**

- Cement shall be portland cement complying with requirements of BS.12.
- Aggregates shall comply with requirements of BS 882 and the sources and types of all aggregates MUST be approved by the Engineer before work commences.
  - Fine aggregates shall be clean, coarse, siliceous sand of good, sharp hard quality and shall be free from lumps of stone, earth, loam, dust, salt, organic matter and any other deleterious substance.
  - Coarse aggregates shall be good, hard, clean, approved black-trap or similar stone free from dust, decomposed stone, clay, earthy matter, foreign substances or friable thin elongated or laminated pieces and graded within the limits of Table 1 of BS 882 for its respective normal size.
- The water used for mixing concrete shall be from an approved source, clean, fresh and free from harmful matter and shall comply with requirements of BS. 3148 or latest standards.
- All dimensions to be checked on site, written dimensions to be followed in preference to scaled dimensions.
- All walls to be reinforced with hoop iron at every alternate course.
- All reinforced concrete work is to be in accordance with structural engineer's details.
- All sanitary work to be in accordance with M.O.H rules and regulations.
- Where drain passes under building or driveway area, pipe to be of cast iron or encased in 150mm concrete.
- All waste pipes and soil pipes are to be in ducts and the bends to have all cleaning eyes accessible from outside.
- All windows and external glazed doors on ground floor to have burglar proofing to Architect's detail.
- All door frames to be rebated & moulded & be full width of wall with moulded architrave to detail, provide rubber door stops to all doors.
- All internal plaster to be two coats steel float finished.
- All manholes within building area, driveway and parking to have heavy duty air tight covers and double sealed.
- Provide G.I. 125 x 100 rainwater down pipes and 125 x 100 G.I. box gutter with brackets etc. where shown.
- All painting to be 3 coats.
- Samples of fittings, materials etc. to be produced & approved before commencing work.
- Steel trusses/portal frames & purlins to be painted with 2 coats of oil paint.

**DRAWN BY:** ZZIWA EDWARD  
0700815589

**CONSULTANT:** SSEMBUYA EDWARD  
0772978500

**CLIENT:** YALUKI INITIATIVE

**SIGNATURE:**

**LOCATION:** SINGIRO PUBLIC PRIMARY SCHOOL

<b>AUTHORIZING STAMP AND SIGNATURE:</b>	SCALE	
	FLOOR PLAN	1:100
	ELEVATION	1:200
	TOILET	1:150
	ROOF	1:22:22

**SIGNATURE:**