

Maternal Center of Excellence at Koidu Government Hospital

Koidu, Sierra Leone



Quick Facts

Project # 01-058

Partner: Partners in Health

Start Date: October, 2020

Completion Date: October, 2025

Building Gross Floor Area: 5,110 m²

Buildings: 10

Key Partners: Jon Lascher, Jourdan McGinn, Megan Carbone

BHI Team: Omar Hernandez, Tyler Morris

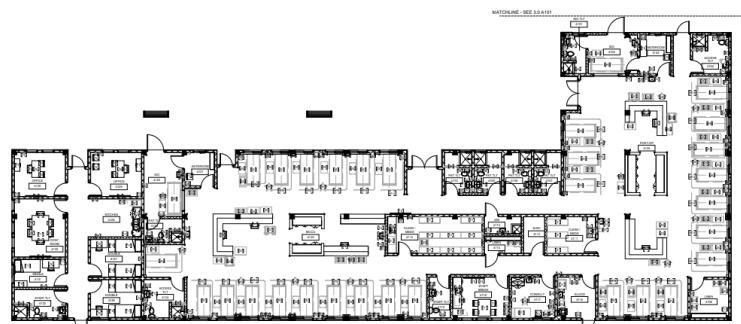
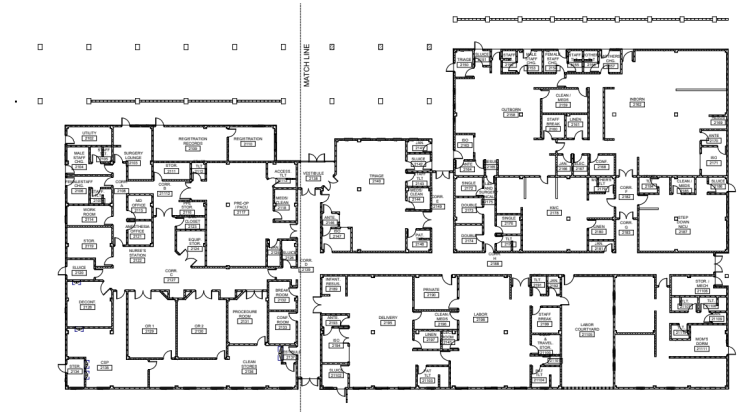

↑ SOUTH WARD T.O.S.L. - EQUIPMENT PLAN



Scope of Work

BHI is designing and overseeing construction for a 10-building, 143-bed Maternal Center of Excellence at the Koidu Government Hospital for expectant mothers in the region. BHI provided programming and schematic design, design development, design development review, construction documents, bidding, sourcing and tendering.

Currently, construction of Phase I is underway with BHI providing full construction administration, supervision, and support.

Programming

Medical training facility; staff housing accommodation; cafeteria and staff housing cooking facilities; administration rooms.

Contact

100 Cummings Center
Suite 120B
Beverly, MA 01915

info@bhi.org
(978)969 - 0920